

Connected Communities Project DRAFT Trails Master Plan Map



- Connected Communities Identified Route
- - - Identified Existing Road Connections
- ⋯ Identified Existing Trail Connections
- Identified Recreation Zones
- ⊗ Connected Community Trailheads
- In Environmental Review
- Shovel Ready / In Construction
- - - Existing USFS Trails
- Complimentary Recreation Projects
- USFS Roads

0 2.5 5 10 Miles



Draft 4.10
2/19/2024

The Connected Communities Project is within the ancestral homeland to many indigenous peoples including - Miwok, Maidu, Washoe, Nisenan, Konkow, Pit River and Paiute.

Segment #	Segment Name	Mileage
1	Jonesville Connection	3.97
2	Humboldt Summit to Eanani Meadow	8.18
3	Chester to Westwood	33.44
4	Westwood to Fredonyer	16.21
5	Fredonyer to Susanville	7.65
6	Fredonyer Pass to Indicator Peak	9.55
7	Diamond Mountains West	15.18
8	Indicator Peak to Lights Creek	13.24
9	Lights Creek to Eiesenheimer Saddle	7.59
10	Antelope to Eisenheimer	11.79
11	Antelope to Diamond Mountain	10.34
12	Diamond Mountains East	27.46
13	Last Chance Creek to Chilcoot	23.05
14	Beckwourth Pass to Roberts Canyon	5.27
15	Staverville Road to Roberts Canyon	10.6
16	Sierra Brooks to Staverville Rd	10.28
17	Lemon Canyon to Sierra Brooks	9.16
18	Little Truckee Summit to Lemon Canyon	7.37
19	Little Truckee Summit to Crystal Peak	24.05
20	Verdi Ridge to Babbitt Peak	12.17
21	Heness Pass to Nevada Border	7.66
22	Little Truckee Summit to Yuba Pass	7.37
23	High Commission	17.23
24	La Porte Rd to Eureka Ridge	14.12
25	Meadow Valley to La Porte Rd	16.26
26	Yuba Pass to Chapman Saddle	5.03
27	Chapman Saddle to Gold Lake Highway	6.33
28	Chapman Saddle to Hwy 89	3.59
29	Hwy 89 to Carman Saddle	7.32
30	Carman Saddle to Portola	3.76
31	Wild and Scenic Bikepath	1.64
32	Willow Creek	6.69
33	Grizzly to Blairsden	7.36
34	Bonta Creek	4.27
35	Bonta Ridge	5.02
36	Jackson Creek to Penman	9.48
37	Mable to Grizzly Ridge	16.86
38	Grizzly Ridge to Big Grizzly Creek	3.35
39	Big Grizzly Creek to Crocker Camp	17.05
40	Crocker Camp to Frenchmans Reservoir	16.61
41	Diamond Mountains to Frenchmans Reservoir	7.58
42	Grizzly Ridge to Portola	9.62
43	Taylorville to Eisenheimer Saddle	34.28
44	Eisenheimer Saddle to Lights Creek	11.24
45.1	Crescent Mills to Long Valley Road (BLM)	2.73
45.2	Crescent Mills to Long Valley Road (PNM)	0.74
45.3	Crescent Mills to Long Valley Road (Private)	0.14
46.1	Round Valley Reservoir to Greenville 1	5.59
46.2	Round Valley Reservoir to Greenville (Private)	0.39
47	Long Valley to Greenville	4.84
48	Keddie Ridge	10.45
49	Keddie Ridge to Mountain Meadows Reservoir	2.9
50	Long Valley to Canyon Dam	5.39
51	Canyon Dam	2.44
52	Westshore to Canyon Dam	8.72
TOTAL		550.59



FAQs Scan Here

This map is not intended for navigational use, trail designations are not distinguished on this map. Please review allowable uses with the appropriate land manager before accessing public trails.

Draft

CONNECTED COMMUNITIES

PROJECT SPOTLIGHT:

PEAVINE TRAIL SYSTEM

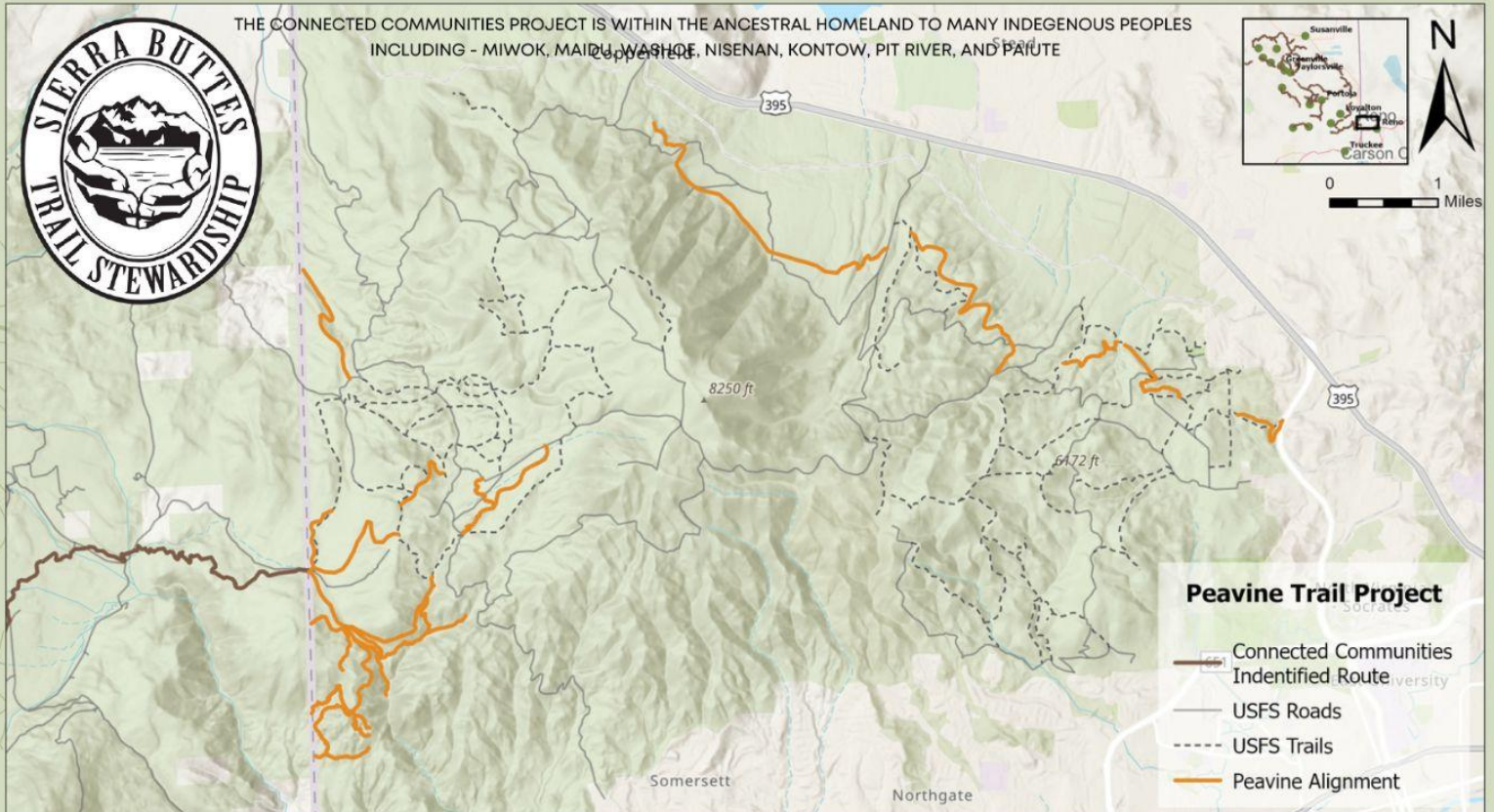

RENO - WASHOE COUNTY - NEVADA

HUMBOLDT-TOIYABE NATIONAL FOREST

CONNECTIONS:

- CALIFORNIA: **TRUCKEE, LOYALTON, SIERRAVILLE**
- NEVADA: **RENO, VERDI**

TIMELINE:

- GROUND TRUTHING / FLAGGING: **IN PROCESS 2024**
- SURVEYS, NEPA, DRAFTING: **SPRING 2026**
- CONSTRUCTION: **FUNDING NEEDED**

37
MILES OF
PROPOSED
MOTORIZED
TRAIL



PROJECT COST

\$3,396,694

FUNDING SECURED: \$224,419
NEVADA OHV GRANT FOR NEPA

FUNDING NEEDED
CONSTRUCTION AND MAINTENANCE:
\$3,172,545

PROJECT MANAGER: KURT GENSHEIMER ([KURT@SIERRATRAILS.ORG](mailto:kurt@sierratrails.org))

CONNECTED COMMUNITIES

PROJECT SPOTLIGHT:

VERDI RIDGE - EAST ZONE TRAIL SYSTEM



TRUCKEE - NEVADA COUNTY - CALIFORNIA

TAHOE NATIONAL FOREST

CONNECTIONS:

- CALIFORNIA: **BOCA EAST ZONE, TRUCKEE, LOYALTON, SIERRAVILLE**
- NEVADA: **RENO, VERDI**

TIMELINE:

- GROUND TRUTHING / FLAGGING: **COMPLETE**
- SURVEYS, NEPA/CEQA, DRAFTING: **COMPLETE**
- CONSTRUCTION: **COMPLETE IN SUMMER 2025**

**15 MILES OF
NEW
MOTORIZED
TRAIL**

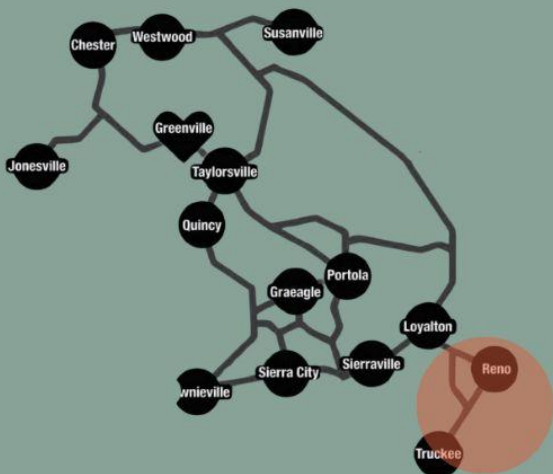

PROJECT COST

\$918,098

FUNDING SECURED: \$747,445

FROM SIERRA NEVADA CONSERVANCY FOR CONSTRUCTION

FUNDING NEEDED

CONSTRUCTION AND MAINTENANCE:

\$170,653

PROJECT MANAGER: KURT GENSHEIMER ([KURT@SIERRATRAILS.ORG](mailto:kurt@sierratrails.org))

CONNECTED COMMUNITIES

PROJECT SPOTLIGHT:

BOCA - EAST ZONE TRAIL SYSTEM

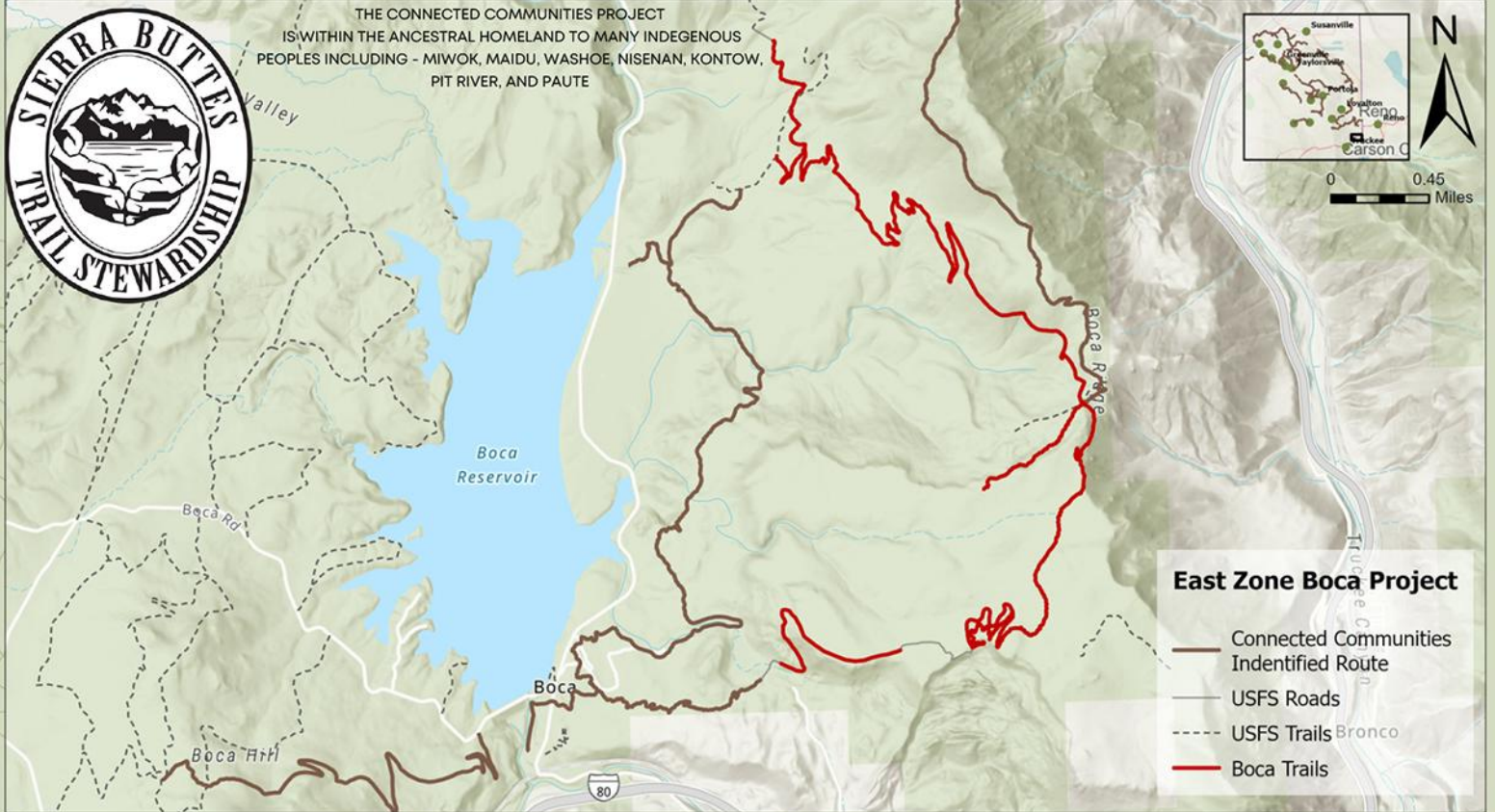

TRUCKEE - NEVADA COUNTY - CALIFORNIA

TAHOE NATIONAL FOREST, TRUCKEE RANGER DISTRICT

CONNECTIONS:

- CALIFORNIA: **VERDI RIDGE EAST ZONE, PEAVINE, TRUCKEE, LOYALTON, SIERRAVILLE**
- NEVADA: **RENO, VERDI**

TIMELINE:

- GROUND TRUTHING / FLAGGING: **COMPLETE**
- SURVEYS, NEPA/CEQA, DRAFTING: **COMPLETE**
- CONSTRUCTION: **IN PROCESS, COMPLETION FALL 2024**

**10 MILES OF
NEW
MOTORIZED
TRAIL**

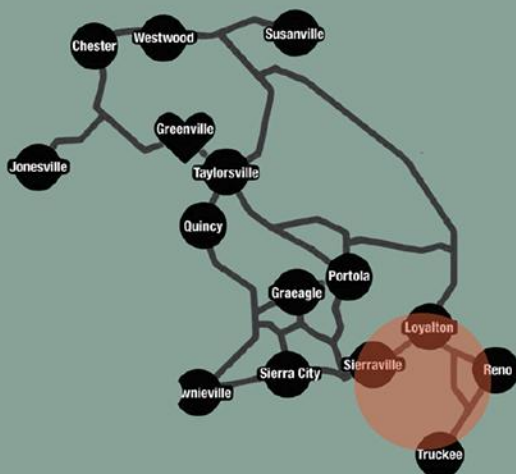

PROJECT COST

\$422,400

**FUNDING SECURED: \$124,650
FROM TAHOE NATIONAL FOREST
CALIFORNIA OHV**

**FUNDING NEEDED
CONSTRUCTION AND MAINTENANCE:
\$124,650**

PROJECT MANAGER: KURT GENSHEIMER ([KURT@SIERRATRAILS.ORG](mailto:kurt@sierratrails.org))

CONNECTED COMMUNITIES

PROJECT SPOTLIGHT:

SIERRA VALLEY RECREATION PROJECT

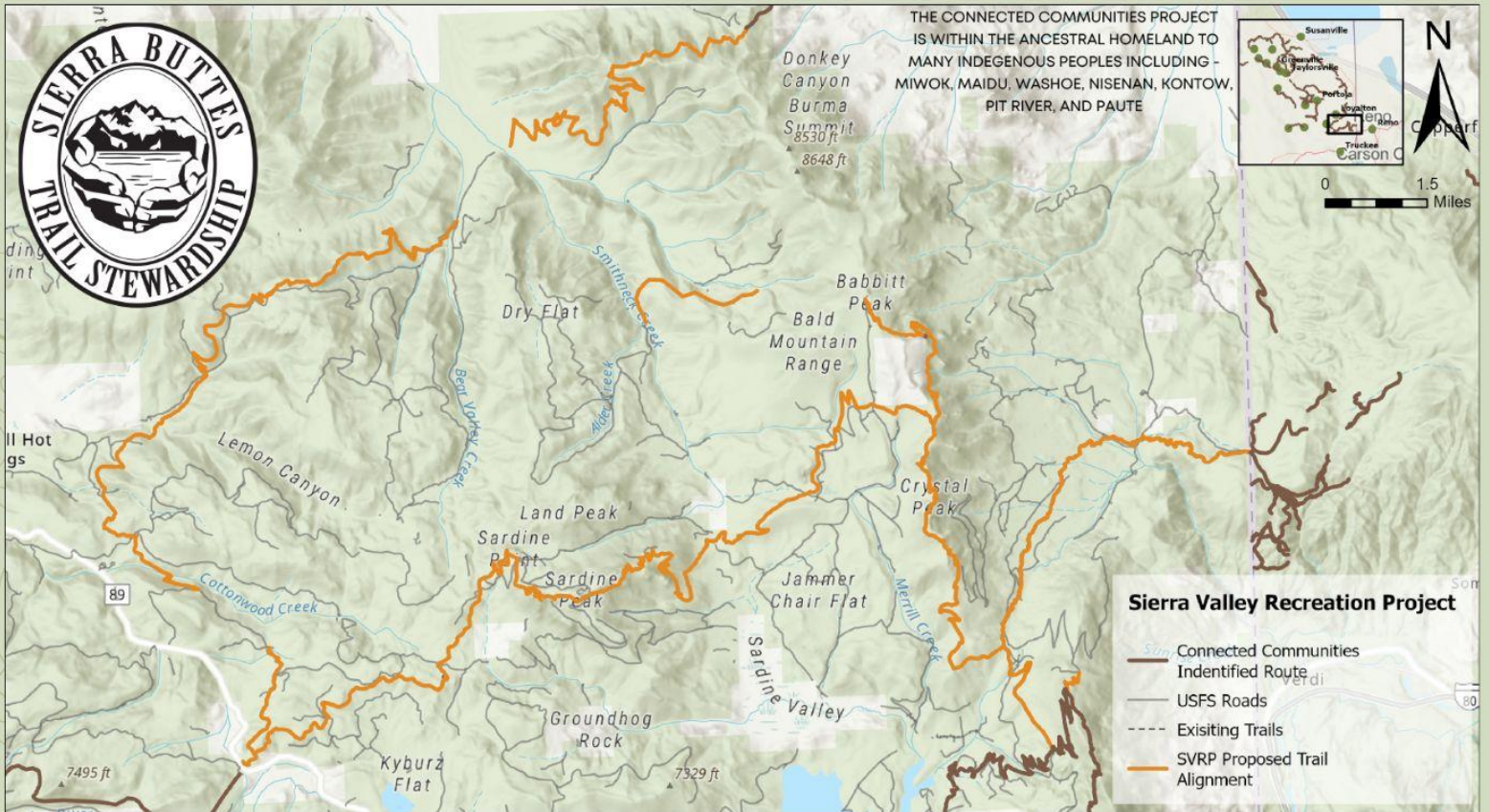

LOYALTON & SIERRAVILLE

SIERRA COUNTY / CA / TAHOE NATIONAL FOREST

CONNECTIONS:

- CALIFORNIA: **TRUCKEE, LOYALTON, SIERRAVILLE**
- NEVADA: **RENO, VERDI**

TIMELINE:

- GROUND TRUTHING / FLAGGING: **COMPLETED 2023**
- SURVEYS, NEPA / CEQA DRAFTING: **IN PROCESS 2024/2025**
- PLANNING, COMPLETED NEPA /CEQA: **JANUARY 2026**

**62
MILES OF
PROPOSED
MOTORIZED
TRAIL**

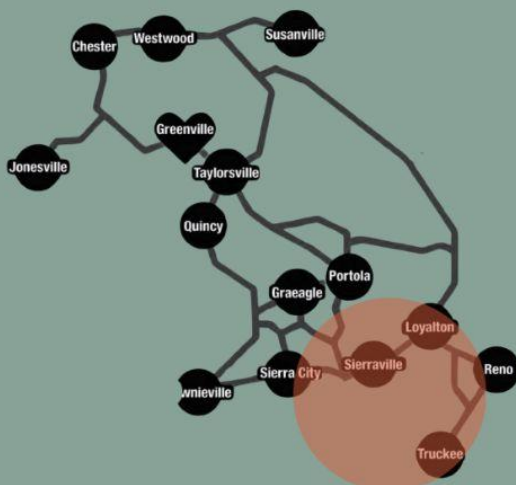

PROJECT COST

\$7,344,788

FUNDING SECURED: \$793,620

SIERRA NEVADA CONSERVANCY
FOR NEPA/CEQA

FUNDING NEEDED

CONSTRUCTION AND MAINTENANCE:

\$6,551,168

PROJECT MANAGER: MICHELLE ABRAMSON (MICHELLE@SIERRATRAILS.ORG)

CONNECTED COMMUNITIES

PROJECT SPOTLIGHT:

BECKWOURTH PEAK TRAIL

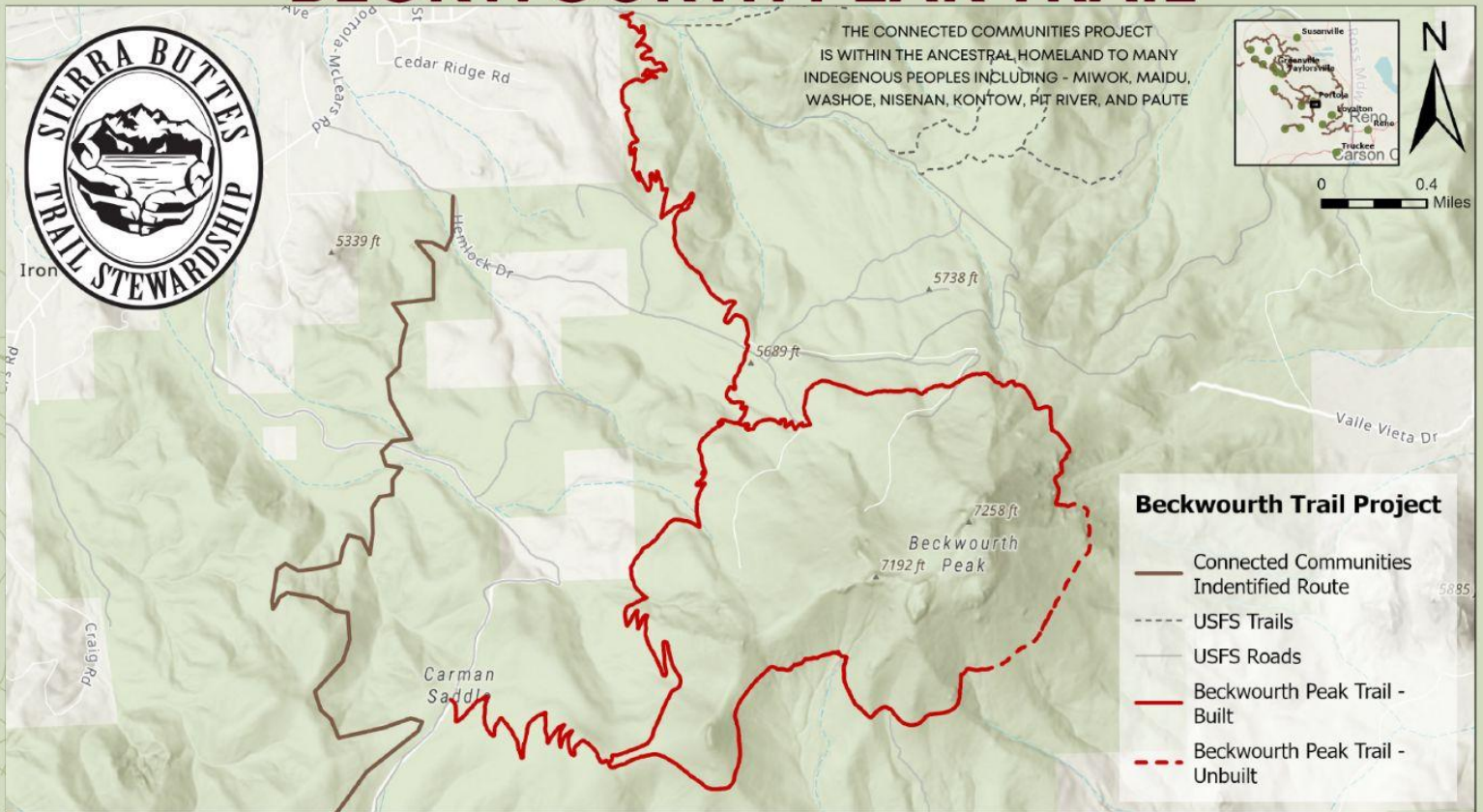

CITY OF PORTOLA - PLUMAS COUNTY - CALIFORNIA

PLUMAS NATIONAL FOREST, BECKWOURTH RANGER DISTRICT

TAHOE NATIONAL FOREST, SIERRAVILLE RANGER DISTRICT

CONNECTIONS:

- CALIFORNIA: **MAINSTREET ACCESS TO PORTOLA**

TIMELINE:

- GROUND TRUTHING / FLAGGING: **COMPLETE**
- SURVEYS, NEPA, DRAFTING: **COMPLETE**
- CONSTRUCTION: **IN PROCESS - 1 MILE LEFT**

14
MILES OF
TRAIL

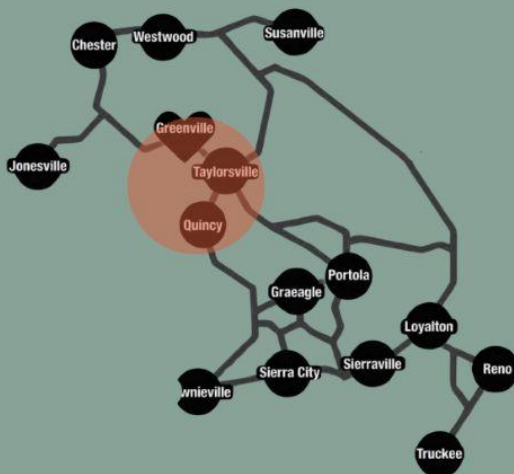

PROJECT COST

\$650,000

FUNDING SECURED: \$555,000

SIERRA NEVADA CONSERVANCY, NEGLEY FLINN,
PLUMAS FOREST BECKWOURTH DISTRICT

FUNDING NEEDED

CONSTRUCTION AND MAINTENANCE:

\$95,000

PROJECT MANAGER: ?? (MICHELLE@SIERRATRAILS.ORG)

CONNECTED COMMUNITIES

PROJECT SPOTLIGHT:

MT HOUGH TRAIL SYSTEM

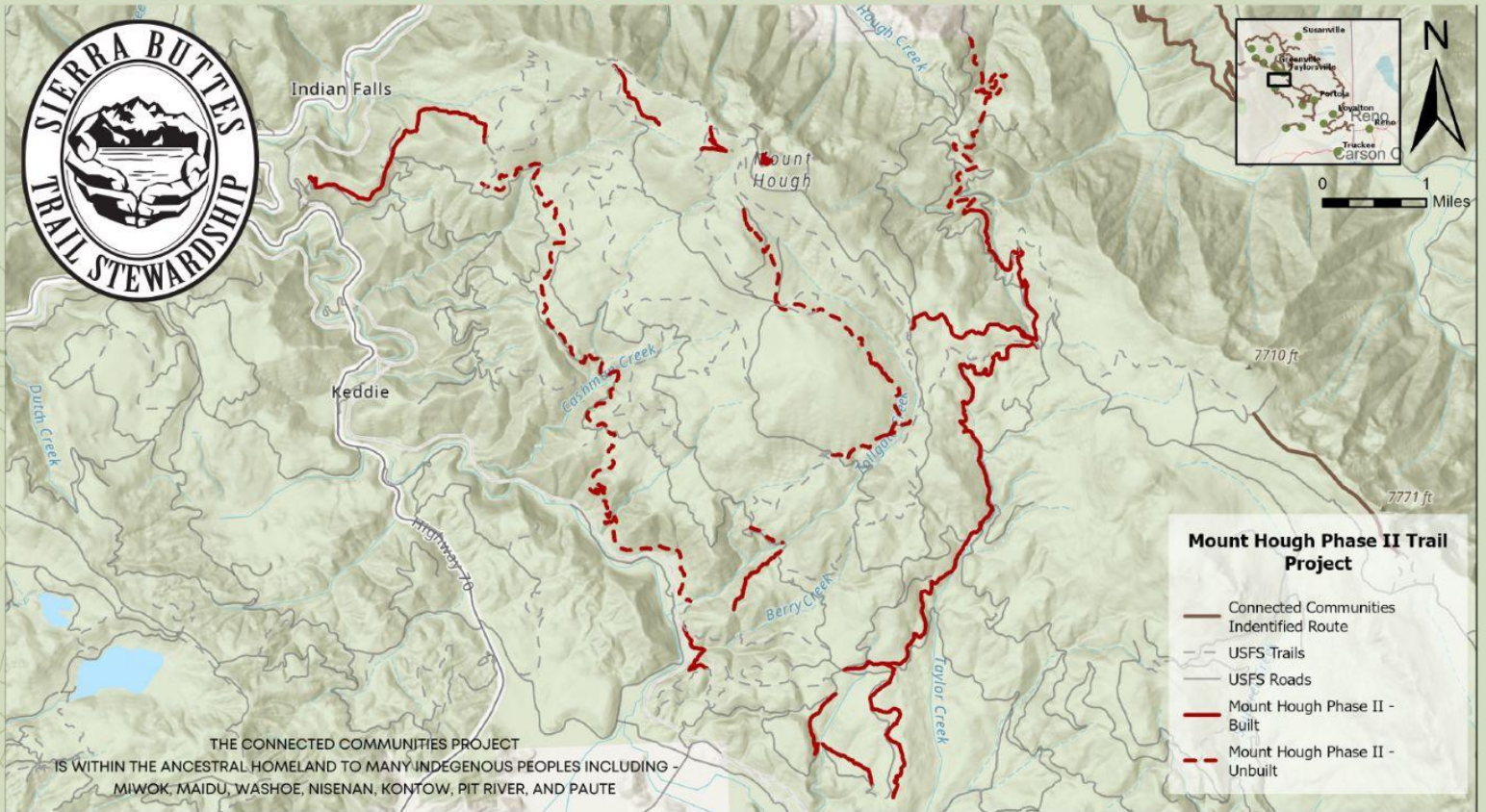

QUINCY - PLUMAS COUNTY - CALIFORNIA

PLUMAS NATIONAL FOREST, MT HOUGH RANGER DISTRICT

CONNECTIONS:

- CALIFORNIA: **QUINCY, TAYLORSVILLE, GREENVILLE**

TIMELINE:

- GROUND TRUTHING / FLAGGING: **COMPLETE**
- SURVEYS, NEPA/CEQA, DRAFTING: **COMPLETE**
- CONSTRUCTION: **2025**

37
MILES OF
MOTORIZED
TRAIL

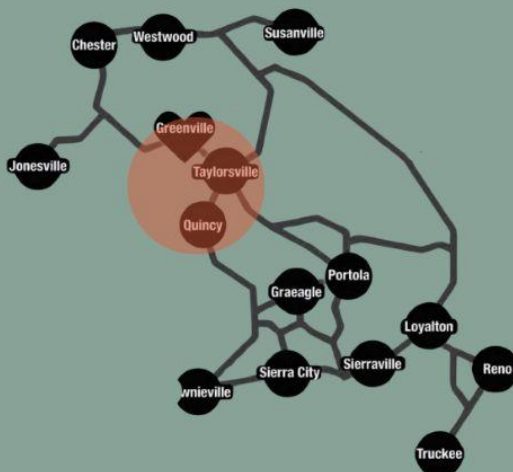

PROJECT COST

\$1,425,875

FUNDING SECURED: \$660,406

CALIFORNIA OHV, NEGLEY FLINN FOUNDATION

FUNDING NEEDED

CONSTRUCTION AND MAINTENANCE:

\$157,370

PROJECT MANAGER: (MICHELLE@SIERRATRAILS.ORG)

CONNECTED COMMUNITIES

PROJECT SPOTLIGHT:

INDIAN VALLEY TRAIL SYSTEM

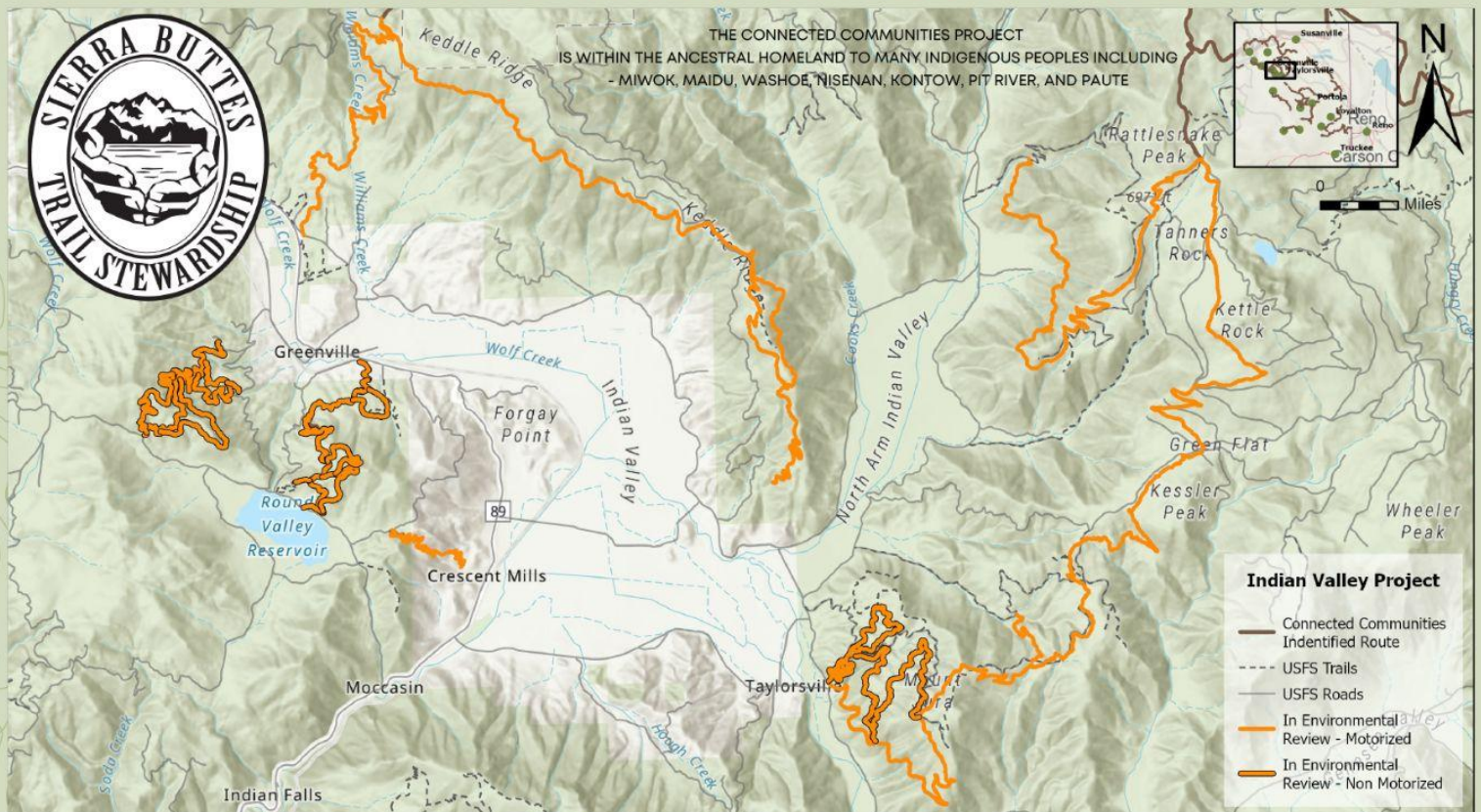

GREENVILLE / TAYLORSVILLE

PLUMAS COUNTY - CALIFORNIA

PLUMAS NATIONAL FOREST, MT HOUGH RANGER DISTRICT

CONNECTIONS:

- CALIFORNIA: **QUINCY, TAYLORSVILLE, GREENVILLE**

TIMELINE:

- GROUND TRUTHING / FLAGGING: **COMPLETE**
- SURVEYS, NEPA, DRAFTING: **IN PROCESS**
- CONSTRUCTION: **FUNDING NEEDED**

**70
MILES OF
PROPOSED
TRAIL**

PROJECT COST

\$2,555,682

FUNDING SECURED: \$50,000

FRIESEN FOUNDATION,
PERMITTING COMPLETED BY SIERRA INSTITUTE AND PLUMAS
NATIONAL FOREST

FUNDING NEEDED

CONSTRUCTION AND MAINTENANCE:

\$2,500,00

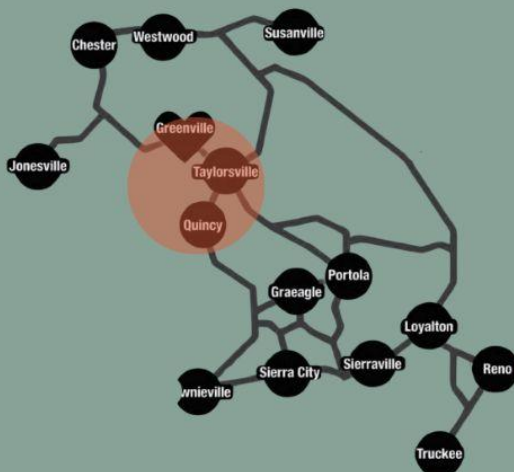

PROJECT MANAGER: KELLY HABIBI ([KELLY@SIERRATRAILS.ORG](mailto:kelly@sierratrails.org))